

# State Well Report

## Part 1

Mississippi Department of Environmental Quality  
 Office of Land and Water Resources  
 P.O. Box 10631  
 Jackson, MS 39289-0631  
 (601)961-5210  
 (601)354-6938 (fax)

County: DESOUD  
 Permit #: \_\_\_\_\_  
 Driller: BOB SMITH  
 Date drilling completed: 7-2-07

For Office Use Only:  
 Aquifer: \_\_\_\_\_  
 Well #: B-86  
 L. S. Elevation: \_\_\_\_\_  
 E-log #: \_\_\_\_\_

State Law requires that this report be prepared by the driller in detail and filed with the Department within 30 days of completion of drilling of the well.

Well Owner Information	Well Location
Owner Name: <u>WILLIAM GOLDEN</u>	Latitude: _____ Longitude: _____
Mailing Address: <u>7283 Horn Lake Rd.</u>	Method of Lat/Long (circle one): <input type="radio"/> Conventional Survey, <input type="radio"/> USGS quad, <input type="radio"/> Hand-held GPS, <input type="radio"/> Survey-grade GPS
<u>Horn Lake, MS 38637</u>	<u>1/4</u> <u>1/4</u> Sec <u>C-29</u> Twn <u>T15</u> Rng <u>R8W</u>
City: _____ State: _____ Zip Code: _____	Distance: <u>1/2</u> Miles Direction: <u>N</u> of Nearest Town: <u>HORN LAKE</u>
Telephone No. <u>901 626-0349</u>	

**Well Data**

Purpose of Well (circle one) Home Industrial Public Supply Irrigation Fish Culture Other: \_\_\_\_\_

Date well drilling started: 7-2-07 Date well drilling completed: 7-2-07

If flowing, method of flow regulation: Valve \_\_\_\_\_ Other (describe) \_\_\_\_\_

Static Water Level: 30 feet above or below (circle one) land surface Date measured: 7-2-07

Method of Measurement (circle one) steel tape electric tape air line other: \_\_\_\_\_

Hole depth: 105 Well depth: 105 Well grouted to a depth of 10 feet

Type of grout (circle one): Cement Bentonite Mix

Casing length: 85 feet Casing diameter: 4 inches Type of casing: PVC

Screen length: 20 feet Screen diameter: 4 inches Type of screen: PVC

Screen slot size: 1/32 inches Setting depth: From 85 feet to 105 feet

Type of completion (circle all applicable): Gravel packed Underreamed Telescoped Open hole Natural Development  
 Other (describe): WASHED SAND

Top of lap pipe or reduction in casing: \_\_\_\_\_ feet. If telescoped or more than one screen, describe on back of page

Logs run (circle all applicable): No log run Electric Gamma Ray Density Sonic Neutron Other: \_\_\_\_\_

Name of organization running log(s): \_\_\_\_\_

I certify that the well was drilled, constructed, and completed in accordance with all applicable requirements of the Mississippi Department of Environmental Quality and/or the Mississippi Department of Health regulations and state laws.

BOB SMITH 0-645 \_\_\_\_\_  
 Print Name of Water Well Contractor and License No. Signature of Water Well Contractor

RECEIVED  
 JUL 13 2007  
 BY: OLWR

B-86

If well telescopes please sketch below and show depths.

Ground Level

Description of Formations Encountered	From	To
Top Soil	0	5
Brown Clay	5	30
Gravel	30	58
White Clay	58	70
Red Sand & Gravel	70	105

If more than one screen, show location of each on sketch

Sketch the property layout and include the following: 1) the well location; 2) any permanent structures on the property that may aid in locating the well; 3) any roads, power lines, or other items that may aid in locating the property and the well; 4) indicate direction.

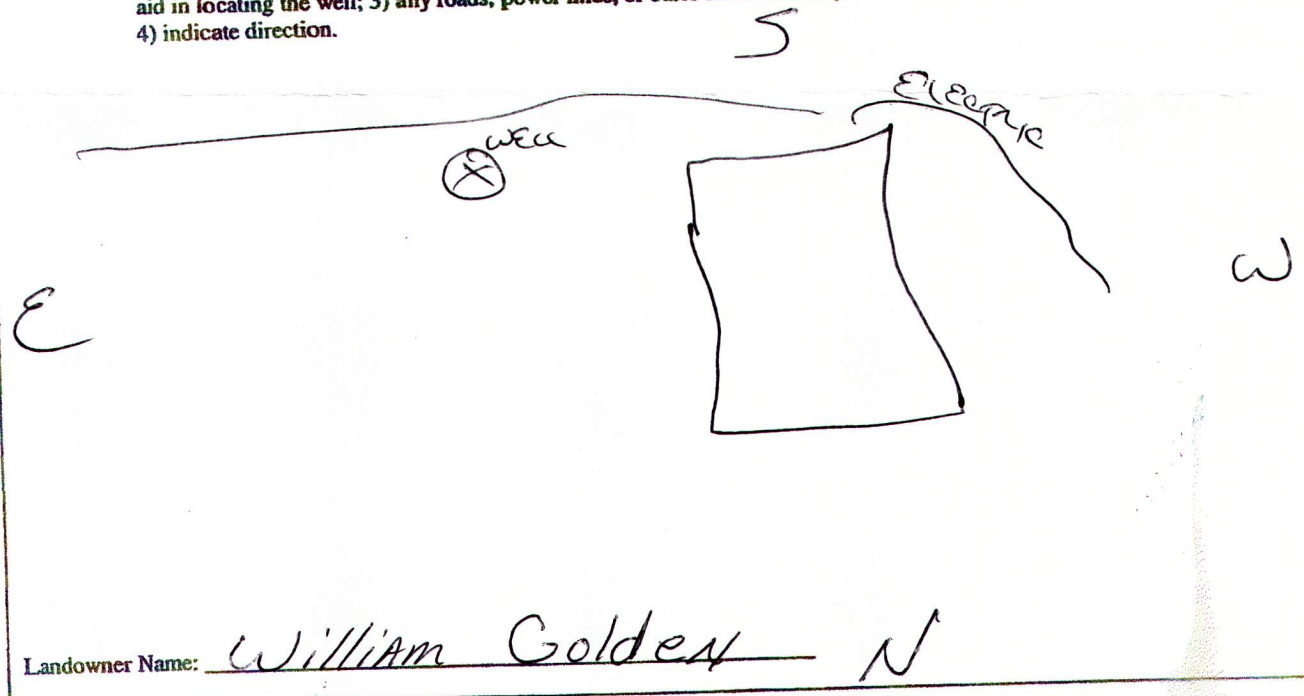

Signature of Water Well Contractor

RECEIVED  
JUL 13 2007  
BY: OLWR

# STATE WELL REPORT

## Part 2

**Pump Installer's Completion Report**  
 Mississippi Department of Environmental Quality  
 Office of Land and Water Resources  
 P.O. Box 10631  
 Jackson, MS 39289-0631  
 (601)961-5210  
 (601)354-6938 (fax)

For Office Use Only:

Aquifer: \_\_\_\_\_

Well #: B-86

Elevation: \_\_\_\_\_

County: DESOUD  
 Permit #: \_\_\_\_\_  
 Driller: BOB SMITH  
 Date completed: 7-2-07

This report should be prepared by the pump installer in detail and filed with the Department within 30 days of the installation of pump.

Well Owner Information	Well Location
Owner Name: <u>WILLIAM GOLDEN</u>	Latitude: _____ Longitude: _____
Mailing Address: <u>7283 HORN</u> <u>LAKE RD</u> <u>HORN LAKE, MS. 38637</u>	Method of Lat/Long (circle one): Conventional Survey, USGS quad, Hand-held GPS, Survey-grade GPS
City State Zip Code	_____ 1/4 _____ 1/4 Sec <u>C29</u> Twn <u>T15</u> Rng <u>R8W</u>
Telephone No. <u>(601) 626-0349</u>	Distance Direction Nearest Town <u>1/2</u> Miles <u>N</u> of <u>HORN LAKE</u>

Pump Type Circle one	Power Type Circle one
Air Lift Jet <input checked="" type="radio"/> <u>Submersible</u>	Diesel Engine Gasoline Engine Natural Gas
Bucket Piston Turbine	<input checked="" type="radio"/> <u>Electric Motor</u> Hand Tractor PTO
Centrifugal Rotary Flowing Well	Windmill Other (specify): _____
Other (specify): _____	Horse Power Rating of Motor: <u>1 1/2</u>
Date Pump Installed: <u>7-2-07</u>	Setting Depth: <u>60</u> feet
Rated Pump Capacity: <u>20</u> Gallons Per Minute	Number of Stages: <u>16</u>

Pump Test Data	Method of Measuring Water Level Circle one
Date Well Tested: <u>7-2-07</u>	Air Line <input checked="" type="radio"/> <u>Electric Measuring Line</u> Steel Tape
Static Water Level (A): <u>30</u> Feet Below Land Surface	Other (specify): _____
Pumping Water Level (B): <u>35</u> Feet Below Land Surface	For flowing well, measured shut in head: _____ feet
Drawdown [(B) - (A)]: <u>5</u> Feet Below Land Surface	Well yielded <u>28</u> GPM with a drawdown of
Test Pumping Rate: <u>28</u> Gallons Per Minute	<u>5</u> feet after _____ hours of pumping
Duration of Pump Test (minimum 4 hours): _____ hours	

I HEREBY CERTIFY that the above statements are true to the best of my knowledge.

Bob Smith 0645  
 Print Name of Pump Installer and License No. (if applicable)

[Signature]  
 Signature of Pump Installer

RECEIVED  
 JUL 13 2007  
 BY: OLWR